

SHINING 3D
DENTAL

MetiSmile

3D Face Scanner

Beyond Smile



SHINING3DDENTAL.COM

SAY HELLO TO MetiSmile

MetiSmile is the first face scanner developed and produced by SHINING 3D exclusively for dentistry. It can quickly capture the facial information to create 3D model and assist in clinical diagnosis with its advanced software.



Fast Scan Speed



Ortho Simulation



Mandibular Trajectory Tracking



**Facial Features
Measurement & Comparison**



**Automatic Alignment of
Intraoral and Facial Data**



**DICOM Data Integration to Create a
Virtual Patient**





POWERFUL HARDWARE

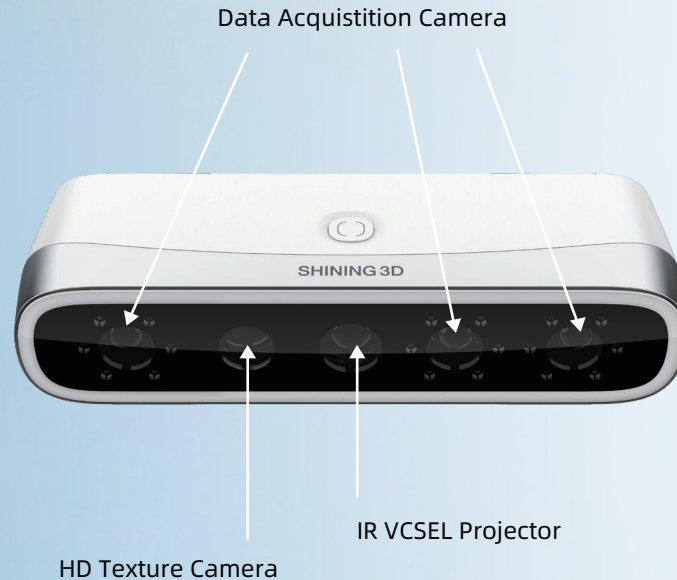

Fast Scan Speed

In just 10 seconds this highly perceptive scanner can take photos of patients from multiple angles to simultaneously construct a 3D facial data.

High Accuracy

Three 1.3 MP data acquisition cameras and one 5.0 MP HD texture camera produce scan accuracy within 50 μ m. MetiSmile also captures elevated details of the teeth.

High-fidelity Texture

The exceptional texture camera of the MetiSmile can accurately record and display facial color that appears realistic to the patient.

ADVANCED SOFTWARE

Align Facial Scan Data, Intraoral Scan Data, and DICOM Data to Create a Virtual Patient

It seamlessly integrates DICOM, facial, and intraoral scan data to create virtual patients, providing a comprehensive reference for the digital smile design process and improving communication among dentists, technicians, and patients.



Step 1

Use Intraoral scanner to capture the intraoral data.

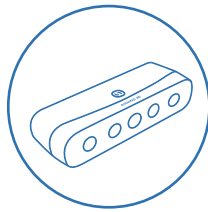

Step 2

Use MetiSmile to capture the facial data.

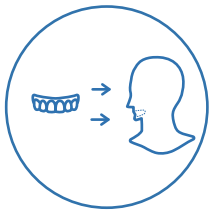

Step 3

Import the intraoral data to MetiSmile software for auto alignment.



Step 4

Import DICOM data to create a virtual patient.



Advanced Software

ORTHO SIMULATION

The ortho simulation modules can simulate changes in both teeth and face during orthodontic treatment, allowing patients to preview post-treatment effects. This is extremely helpful for consultations between patients and dentists.



Advanced Software

FACIAL FEATURE MEASUREMENT & COMPARISON

The intuitive software is capable of recognizing 3D facial features. It can measure the distance of facial data, and compare facial changes before and after treatment. These software tools help dentists diagnose and evaluate treatment more effectively. It also improves the patient's satisfaction with the treatment plan while adding visual presentation.

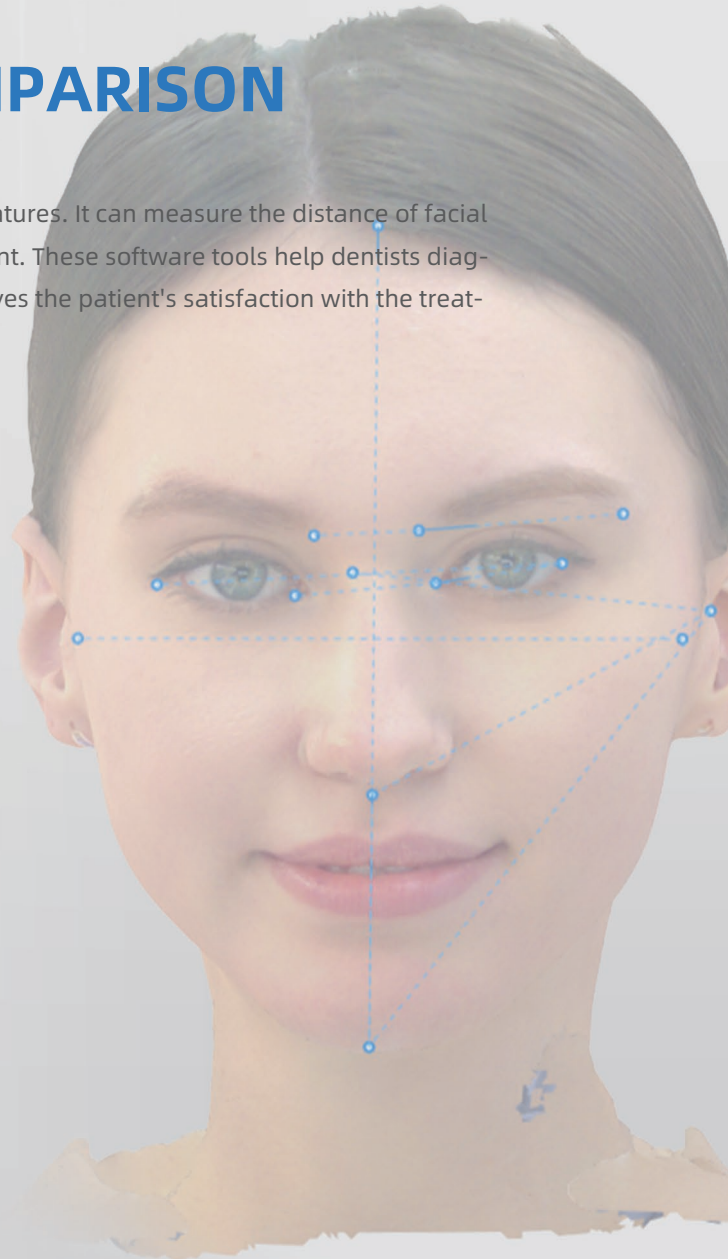
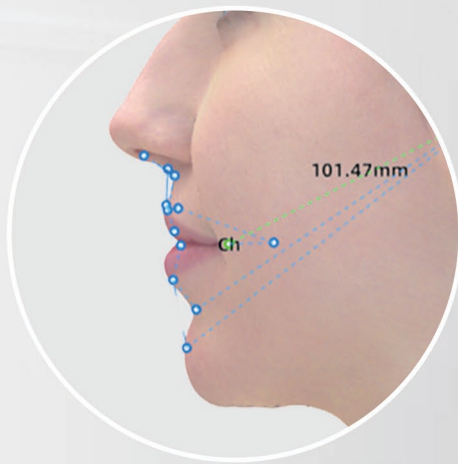

Advanced Software

MANDIBULAR TRAJECTORY TRACKING

Using mandibular trajectory tracking, the dentist can acquire dynamic occlusion data. This module includes left and right lateral detection, centric, and open occlusion. It delivers detailed occlusion information for accurate diagnosis, design, and treatment.

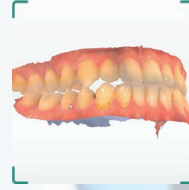
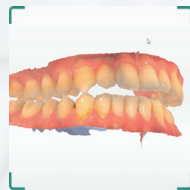
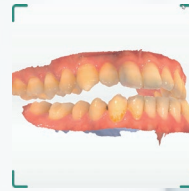
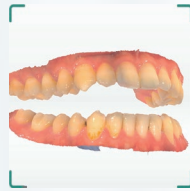

*Optional function with extra cost, coming soon.

APPLICATIONS

The powerful and advanced software of the MetiSmile makes this product an indispensable tool for digital dental treatment, including maxillofacial surgery, implant and prosthesis, orthodontics, medical cosmetology, etc. It will take your clinic to the next level.



Maxillofacial surgery



Implant and prosthesis



Orthodontics



Medical cosmetology



Aesthetics restoration



EXTRAORDINARY USER EXPERIENCE

- ❑ Eye-friendly flashless scan thanks to infrared technology.
- ❑ Automatic brightness adjustment ensures outstanding face texture.
- ❑ Guided operation throughout the scan workflow.
- ❑ Open system to export STL, OBJ and PLY.
- ❑ Elegant and compact, only 800 grams.

Handheld Mode



Fixed Mode

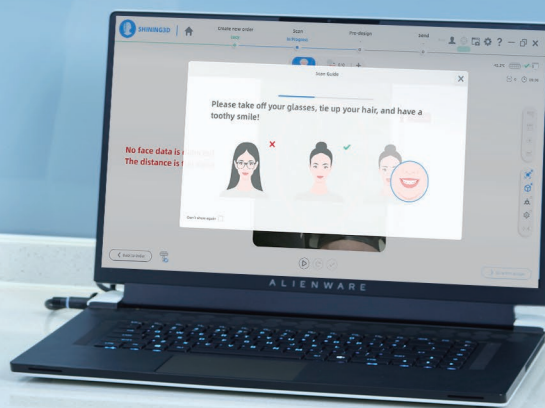

Technical Specifications

MetiSmile

Model	MetiSmile
Resolution	Data Acquisition Camera: 1.3 Mega Pixel HD Texture Camera: 5.0 Mega Pixel
Accuracy	50μm
Field of View	With working distance 500mm, the FOV is 210*270mm
Output Format	PLY, OBJ, STL
White LED color temperature	5500K
Dimension	215*50*75mm
Weight	800g
Power Supply	Input: AC100-220V~, 50/60HZ, 1.5A Output: DC12V, 7.0V

Recommended PC Configuration

CPU	Intel Core i7-8700 or higher
Memory	16GB is the minimum, 32GB is highly recommended.
Hard Disk Drive	256GB SSD or above
Display Resolution	1920*1080, 60Hz or higher
Connector	USB 3.0
Graphic Card (GPU)	NVIDIA RTX 2060 6GB or higher
Operating System	Microsoft Windows 10 (64-bit) or later versions of Windows operating system

ABOUT US

SHINING 3D provides fully integrated 3D digital dental solutions. Starting with obtaining scan data with 3D scanners for labs, intraoral scanners for clinics, to designing with dental CAD software. From case design, to 3D print, including: working models, orthodontics models, implant models, surgical guides, wax-ups, and partial frameworks.

SHINING 3D obtained CE, FDA international product standards, ISO13485 medical device quality management system certification, Authorized Economic Operator (AEO) certification; ISO/IEC 27001, 27701, 27017 and 27018 four IT security certifications.

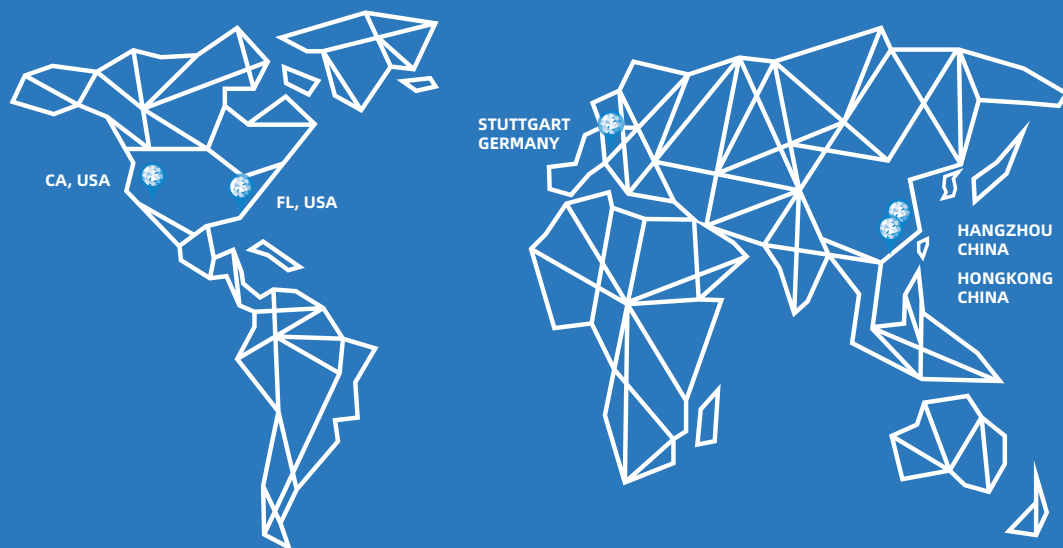

Global Headquarters

SHINING 3D Tech. Co., Ltd.
Address: No. 1398, Xiangbin Road, Wenyan,
Xiaoshan, Hangzhou, Zhejiang, China, 311258
Tel: +86 571 8299 9050

EMEA Region

SHINING 3D Technology GmbH.
Address: Breitwiesenstraße 28 70565
Stuttgart, Germany
Tel: +49-711 28444089

Americas Region

SHINING 3D Technology Inc.
San Leandro, United States
P: +1415-259-4787
2450 Alvarado St #7, San Leandro, CA
94577
Tampa, United States
2807 W Busch Blvd, Suite 200, Tampa, FL
33618