

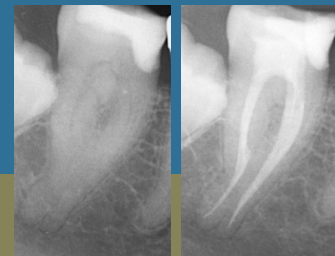

The A to Z of Root Canal Treatment

Safely, reproducibly and effectively



Dr Humza Ahmed
Specialist Endodontist

7

CPD HOURS

COURSE OUTLINE

Root canal treatment has had numerous advancements over the past decade. This course will highlight contemporary methods that can be used in clinical practice to improve endodontic outcomes. Emphasis will be on establishing a correct diagnosis, the integration of rotary nickel titanium (NiTi) instrumentation and the use of modern obturation methods. Participants will have the opportunity to implement the techniques learned in the hands-on component of the course and will gain a comprehensive understanding of contemporary root canal treatment with the aid of modern instrumentation.

COURSE TOPICS

- Patient examination and radiographic imaging including the use of cone beam computed tomography CBCT in endodontics
- Diagnostic terminology and treatment planning
- Endodontic access with an understanding of the complexity of root canal morphology
- Modern approaches to dentine conservation
- Location and management of difficult to find canals, including calcified canals
- Step-by-step guide to achieving efficient mechanical preparation of the root canal system using rotary NiTi instrumentation
- Advanced techniques to achieving enhanced irrigation
- 3D root canal obturation
- Current evidence on the outcomes of root canal treatment including single vs multiple visit treatment

PARTICIPANTS WILL BE ABLE TO

- Use the appropriate diagnostic tests
- Understand and utilise CBCT for diagnosis and treatment planning
- Appreciate how root canal morphology influences endodontic access design
- Understand the principles of locating and negotiating calcified canals
- More effectively locate MB2 canals
- Recognise the benefits of rotary NiTi instrumentation and how it can be utilised for effective mechanical preparation of root canals
- Appreciate the complexity of treatment of teeth with open apices
- Understand the techniques used to enhance the efficacy of irrigants
- Perform cold and warm root canal obturation techniques

WHAT TO BRING

Participants are asked to bring their own loupes and two extracted teeth with access cavities prepared

VENUE

Melbourne
Henry Schein
Level 9
369 Royal Parade
Parkville 3052 VIC

DATE

Fri 4 October 2019

TIME

Registration
8.30AM

Start
9.00AM

Finish
5.00PM

COST

\$448 | Early bird
\$548 | Full price

*Register 4 weeks before the course date to receive the Early Bird price. All prices include GST.

DR HUMZA AHMED

Dr Humza Ahmed is a registered specialist endodontist. He completed his dental qualifications at Griffith University in Queensland, receiving numerous academic excellence awards. Humza received a scholarship for his Doctor of Clinical Dentistry (Endodontics) achieved in 2017 at the University of Otago, New Zealand. He graduated with membership in Specialist Dental Practice with the Royal Australasian College of Dental Surgeons and has been a clinical supervisor and examiner of undergraduate dental students. He currently works in private practice in Sydney.

CONTACT

T: 1300 302 421
E: events@henryschein.com.au

Register online at
henryschein.com.au/education



Supported by