Module 5



STEIGMANN
implant institute



“I have always enjoyed Dr. Steigmann’s lecture because it is practical, insightful and supported with sound rationale”

Prof. Hom Lay Wang

Dr. Marius Steigmann

Private practice in **Neckargemünd** (near Heidelberg) and Frankfurt/Germany limited to Aesthetic and Implant Dentistry.

Adjunct Clinical Associate Professor **University of Michigan** Dpt. Of Periodontics.

Adjunct. Assistant Professor **Boston University**.

Adjunct Assistant Professor **University of Pennsylvania** Dpt. of Endodontics.

Honorary Professor of the „Carol Davila“ **University Bucharest**,
Invited Senior Guest,

Visiting Professor **University of Szeged** faculty of dentistry,

Visiting Professor Department of Implantology in **Temeschburg**.

Dr. Steigmann lectures and publishes extensively.

Member of several associations (such as DGOI, FIZ, BDIZ und ICOI).

Diplomate of the ICOI and other European societies, **PHD** Summa cum laude 2005
from University of Neumarkt.

Founder and Scientific Chairman of “Update Implantologie Heidelberg” 2002-2012.

Founder and Director of the “Steigmann Institute”

*“Dr. Steigmann is a unique teacher and clinician. He has the ability to provide day to day clinical knowledge, in a easy to understand manner and is a recognized leader in aesthetic reconstructive dentistry. Don’t miss an opportunity to learn from this Master Clinician”
Team Atlanta - Maurice Salama,
David Garber, Henry Salama*

Philosophy

Over the years we realized that specific skills in handling tissues are the priority in implant therapy. Adjusting soft tissue handling to the specific anatomy and biotype of each patient. For this reason the courses at Steigmann Institute focus to teach these specific, valid techniques during surgery and prosthetics in a unique comprehensive way. Hands-On on human like tissue helps incorporate up-to-date scientific based surgical approach in daily practice. Finding out there is a need for a more structured approach in learning about the soft tissue, we offer the whole range of soft tissue management for every location in the oral cavity:

1. Module 1 – For Bone Augmentation | 2. Module 2 – For the Aesthetic Zone |
3. Module 3 – Prosthetic Soft Tissue Development | 4. Module 4 – Complication and Full Arch Restoration | 5. Module 5 – For Vertical Augmentation

About Module 5

Vertical bone loss represents a major surgical challenge in the implant treatment of the posterior mandible, due to anatomical factors and technical difficulties. For this reason special techniques are necessary for the lingual, buccal and palatal flap management. A proper management of the soft tissues is a crucial point for the success in of this kind of regenerative procedure.

Prerequisites:

- Participants whom have completed Steigmann Institute Program (Module 1 - 4)
- Dentists whom have good understanding of soft tissue management and alveolar ridge augmentation
- Periodontists whom have great interest in dental implantology and advance soft tissue management

DAY 1

Soft Tissue Management for Vertical Augmentation

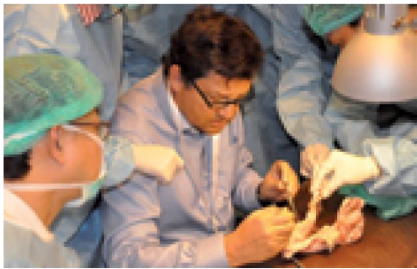

-
- Anatomical implications for vertical augmentation
 - Grafting materials
 - Soft tissue management for vertical augmentation In the mandible – thick biotype vs. thin biotype
 - Buccal flap management & lingual flap manipulation For small and high volume augmentation
 - Soft tissue management for vertical augmentation In the posterior maxilla
 - Soft tissue management for vertical augmentation aesthetic zone
 - Grafting materials for the maxilla
 - Incision Flap design for Vertical augmentation in the aesthetic zone
 - Suturing techniques for vertical augmentation dependent on the location

DAY 2 - 3

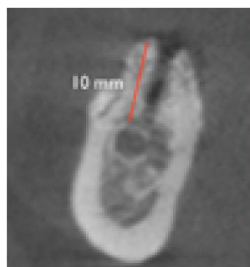

- Incision flap design & suture for vertical augmentation –mandible: incision & Buccal flap management-Lingual flap management
- Suturing techniques –tension suture /reposition suture
- Incision flap design flap preparation & suture for vertical augmentation in frontal maxilla

Participants will exercise on pig jaws vertical augmentation for the anterior maxilla and posterior mandible Hands on pig jaws

Main Sponsors

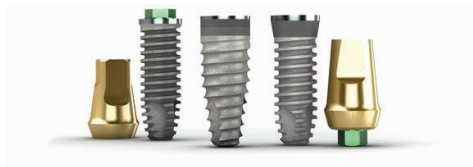

Hu-Friedy

How the best perform



stoma[®]
With passion for perfection



PROFIMED

Local representative:

Mr. Andrew Holmes
BioHorizons - Henry Schein Halas
44 O'Dea Avenue
Waterloo NSW 2017
Australia

Tel: +1300.13.12.19
Tel: +61.2.9697.6346

SYMPOSIUM REGISTRATION FORM

REGISTRATION FEES

Option 1: Includes all main course lectures only

(Fri, Sat, February 16 & 17) = AUD\$3,500

Option 2: Includes all main course lectures & Hands-on Workshop

(Fri, Sat, Sun, February 16, 17 & 18) = AUD\$4,500

* Fees include morning light breakfast, interim snacks and buffet lunch

☐ I hereby apply bindingly for the Steigmann Implant Institute Program in Sydney, Australia.

Disclaimer:

The program is correct at the time of publishing. The organizer reserves the right to delete, modify or alter items from the program or any aspect of the Conference time tabling and delivery at their sole discretion and without notice. Neither the host organization(s) nor the Conference managers will accept any liability for any loss or inconvenience caused to any party consequent to such changes. The organizer reserves the right to cancel, postpone or change the venue, date and time of the event due to unforeseen circumstances. In the event of cancellation, only course fees will be refunded.

SPECIAL DISCOUNT

- **SUPER EARLY BIRD DISCOUNT** - Register before 31 August 2017 and receive 10% OFF course fees
- **EARLY BIRD SPECIAL** - REGISTER BEFORE 30 SEPTEMBER, 2017 AND RECEIVE 5% OFF course fees
- **SPECIAL PROMOTION FOR STEIGMANN INSTITUTE ALUMNI "DOCTOR-GET-DOCTOR PROGRAM"**
 - ❖ ADDITIONAL 5% discount for Alumni and one (1) newly recruit participant
 - ❖ ADDITIONAL 10% discount for Alumni and additional 5% discount for (2 & above) newly recruited participants

- ✓ Each participant will receive a hand-out with most of the articles published by Dr.Steigmann
- ✓ Participants will have opportunity to purchase all the instruments under special unit price offer by sponsors

Refund of Fees:

- FULL refund if notice of withdrawal is given in writing 3 months before commencement.
- 75% refund for less than one month written notice. No refund after commencement or no show.

PERSONAL PARTICULARS *(Please Print Or Type)*

First Name: _____ Last Name: _____

Suffix (e.g. BDS, DDS,DMD): _____

Address: _____

Country: _____ Post code: _____

Phone: _____ Fax: _____ Email: _____

Please select & mark the Course options:

Course Option	SUPER EARLY BIRD (before 31 August 2017)	EARLY BIRD (before 30 September 2017)	REGULAR COURSE FEES (after 1 October 2017)
Option 1	<input type="radio"/> AUD\$ 3150	<input type="radio"/> AUD\$ 3325	<input type="radio"/> AUD\$ 3,500
Option 2	<input type="radio"/> AUD\$ 4050	<input type="radio"/> AUD\$ 4275	<input type="radio"/> AUD\$ 4,500

PAYMENT

- **SEND** registration form with AUD cheque/draft payable to: **Yen Pin, Hsu (Event Director, Steigmann Institute Asia):-**

Steigmann Institute Asia
B-06-10. Empire Subang,
Jalan SS16/1, SS16. Subang Jaya. 47500
Selangor, Darul Ehsan. Malaysia

- **DIRECT BANK** transfer payable to :-
 - Account Name: Yen Pin, Hsu
 - Bank Name: WestPac Banking Corporation
 - Account No: 813522
 - BSB code: 732-371

Main sponsor by:



www.steigmann-institute.com



STEIGMANN
implant institute

**Bahnhofstr. 64
69151 NECKARGEMÜND**



Phone: +49 (0) 6223 73819

Fax: +49 (0) 6223 990815

**Mail: sekretariat-steigmann@t-online.de
(Mrs. Höfer)**

Organizing Secretariat:
OsteoPlant Sdn. Bhd.
B-6-10, Empire Subang, Selangor, Malaysia.
Tel: +6 012 221 2258 or +6012 383 7742
Email: dtcsb.my@gmail.com

Contact Person:
Vincent KM Gan
Steven C J Tan

CIMB Bank Berhad (Malaysia)
Account No. 80-026 1685
SWIFT CODE: CIBBMYKL